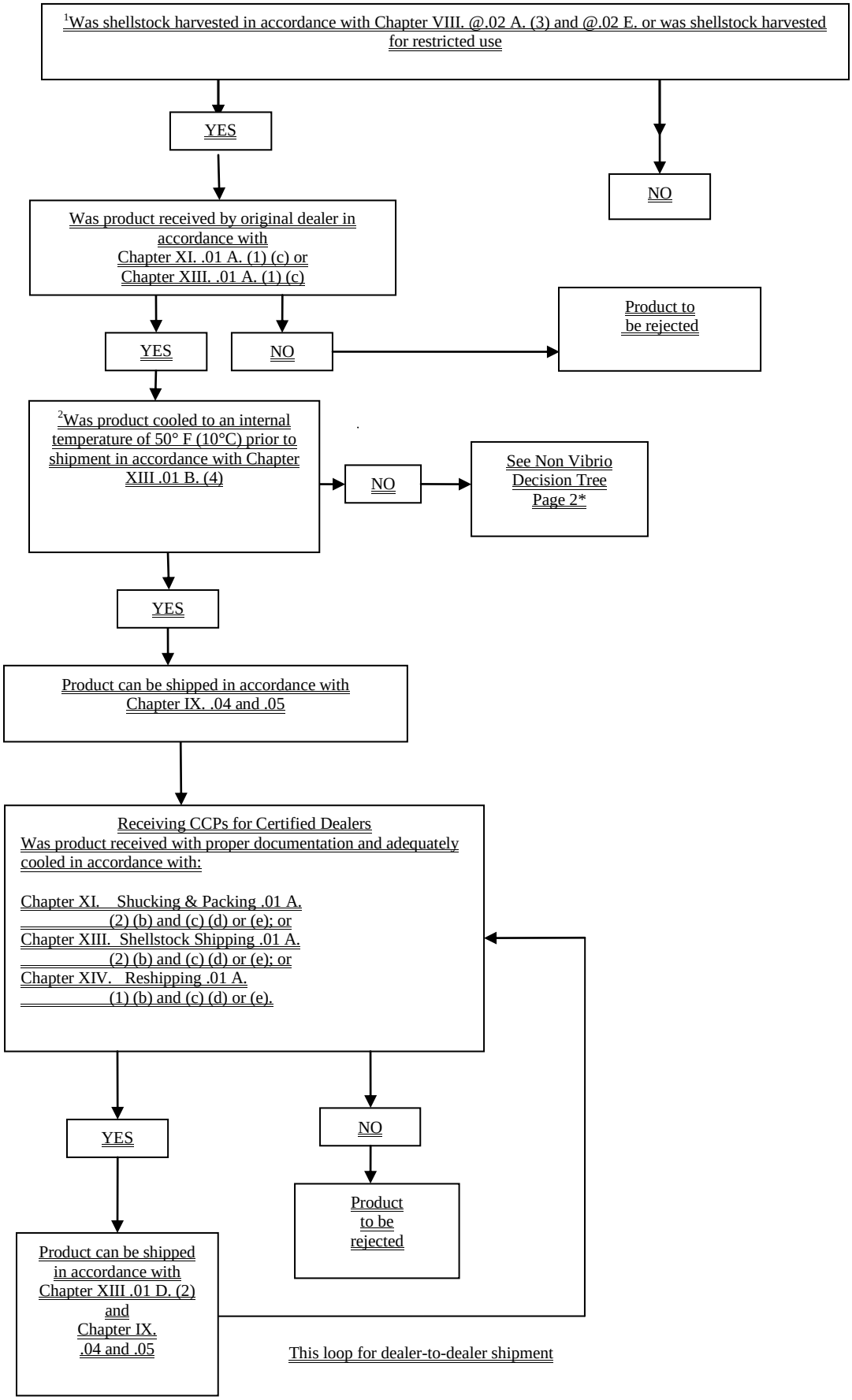
[1]Was shellstock harvested in accordance with Chapter VIII. @.02 A. (3) and @.02 E. or was shellstock harvested for restricted use
YES
NO
Was product received by original dealer in accordance with Chapter XI. .01 A. (1) (c) or Chapter XIII. .01 A. (1) (c)
YES
NO
Product to be rejected
[2]Was product cooled to an internal temperature of 50° F (10°C) prior to shipment in accordance with Chapter XIII .01 B. (4)
NO
See Non Vibrio Decision Tree Page 2*
YES
Product can be shipped in accordance with Chapter IX. .04 and .05
Receiving CCPs for Certified Dealers
Was product received with proper documentation and adequately cooled in accordance with:
Chapter XI. Shucking & Packing .01 A. (2) (b) and (c) (d) or (e); or
Chapter XIII. Shellstock Shipping .01 A. (2) (b) and (c) (d) or (e); or
Chapter XIV. Reshipping .01 A. (1) (b) and (c) (d) or (e).
YES
NO
Product to be rejected
Product can be shipped in accordance with Chapter XIII .01 D. (2) and Chapter IX. .04 and .05
This loop for dealer-to-dealer shipment

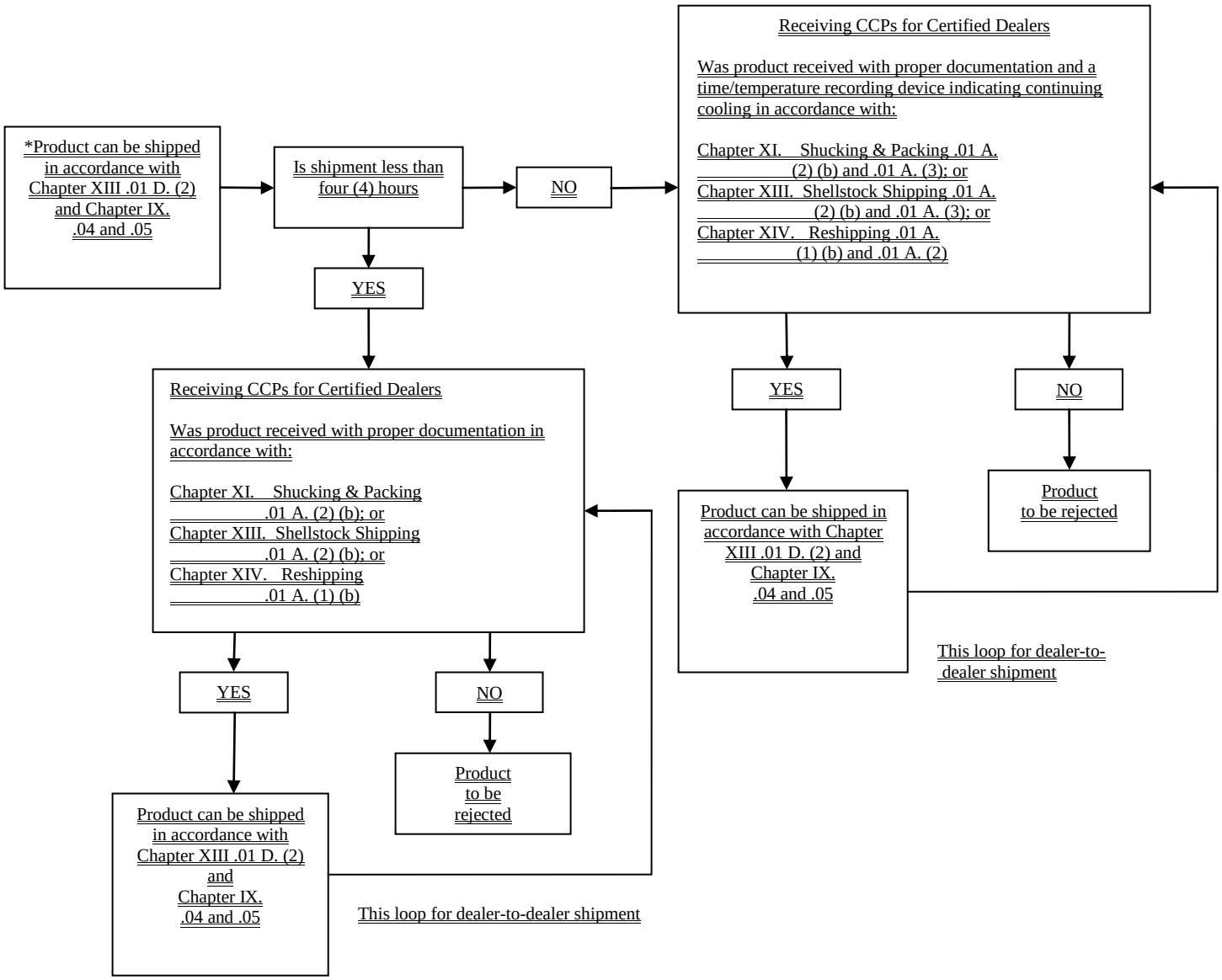
*Product can be shipped in accordance with Chapter XIII .01 D. (2) and Chapter IX. .04 and .05
Is shipment less than four (4) hours
NO
YES
Receiving CCPs for Certified Dealers
Was product received with proper documentation and a time/temperature recording device indicating continuing cooling in accordance with:
Chapter XI. Shucking & Packing .01 A. (2) (b) and .01 A. (3); or
Chapter XIII. Shellstock Shipping .01 A. (2) (b) and .01 A. (3); or
Chapter XIV. Reshipping .01 A. (1) (b) and .01 A. (2)
YES
NO
Product to be rejected
Product can be shipped in accordance with Chapter XIII .01 D. (2) and Chapter IX. .04 and .05
This loop for dealer-to-dealer shipment
Receiving CCPs for Certified Dealers
Was product received with proper documentation in accordance with:
Chapter XI. Shucking & Packing .01 A. (2) (b); or
Chapter XIII. Shellstock Shipping .01 A. (2) (b); or
Chapter XIV. Reshipping .01 A. (1) (b)
YES
NO
Product to be rejected
Product can be shipped in accordance with Chapter XIII .01 D. (2) and Chapter IX. .04 and .05
This loop for dealer-to-dealer shipment

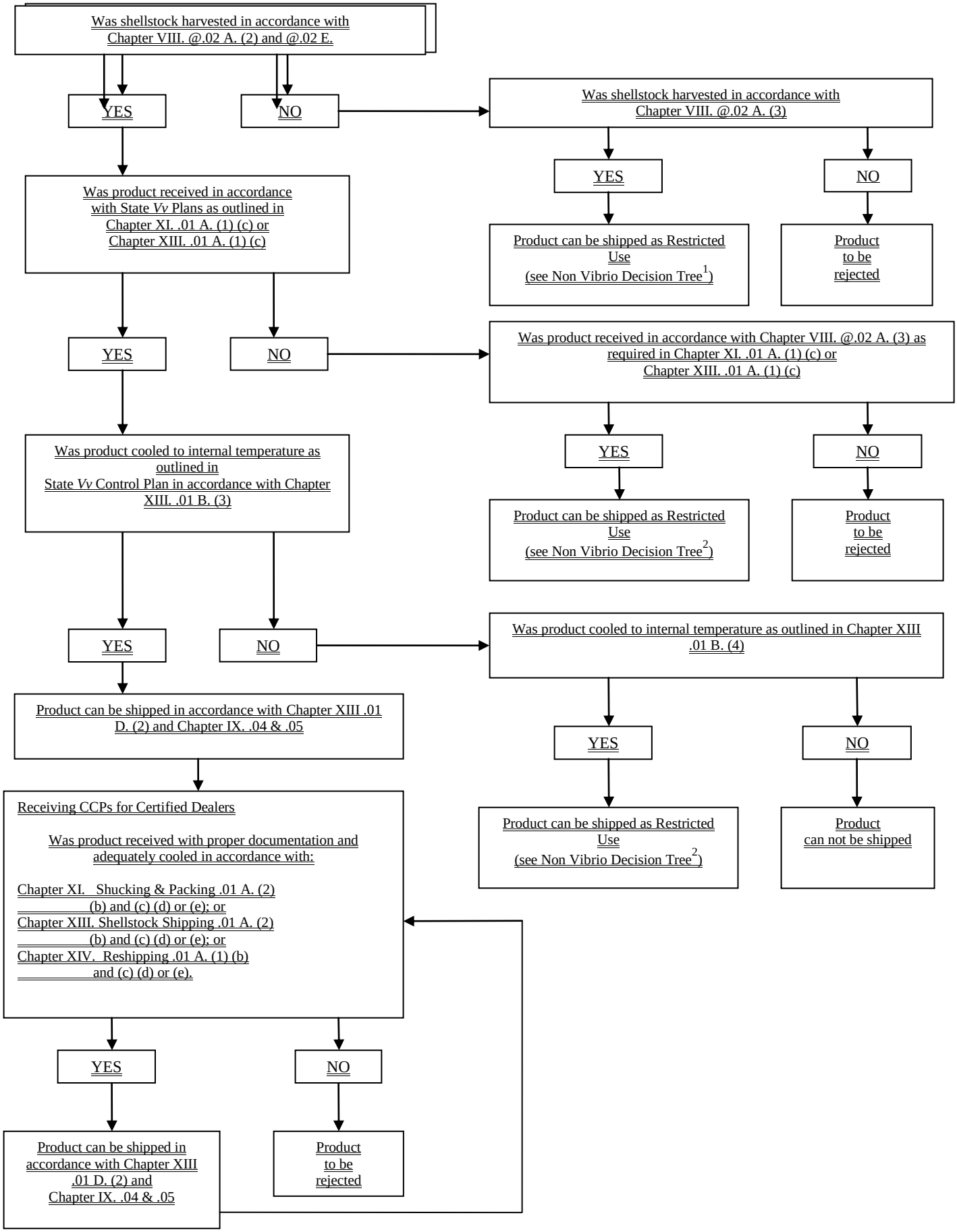
Was shellstock harvested in accordance with Chapter VIII. @.02 A. (2) and @.02 E.
YES
NO
Was shellstock harvested in accordance with Chapter VIII. @.02 A. (3)
YES
NO
Product can be shipped as Restricted Use (see Non Vibrio Decision Tree1)
Product to be rejected
Was product received in accordance with State Vv Plans as outlined in Chapter XI. .01 A. (1) (c) or Chapter XIII. .01 A. (1) (c)
YES
NO
Was product received in accordance with Chapter VIII. @.02 A. (3) as required in Chapter XI. .01 A. (1) (c) or Chapter XIII. .01 A. (1) (c)
YES
NO
Product can be shipped as Restricted Use (see Non Vibrio Decision Tree2)
Product to be rejected
Was product cooled to internal temperature as outlined in State Vv Control Plan in accordance with Chapter XIII. .01 B. (3)
YES
NO
Was product cooled to internal temperature as outlined in Chapter XIII .01 B. (4)
YES
NO
Product can be shipped as Restricted Use (see Non Vibrio Decision Tree2)
Product can not be shipped
Product can be shipped in accordance with Chapter XIII .01 D. (2) and Chapter IX. .04 & .05
Receiving CCPs for Certified Dealers
Was product received with proper documentation and adequately cooled in accordance with:
Chapter XI. Shucking & Packing .01 A. (2) (b) and (c) (d) or (e); or
Chapter XIII. Shellstock Shipping .01 A. (2) (b) and (c) (d) or (e); or
Chapter XIV. Reshipping .01 A. (1) (b) and (c) (d) or (e).
YES
NO
Product can be shipped in accordance with Chapter XIII .01 D. (2) and Chapter IX. .04 & .05
Product to be rejected
This loop for dealer-to-dealer shipment

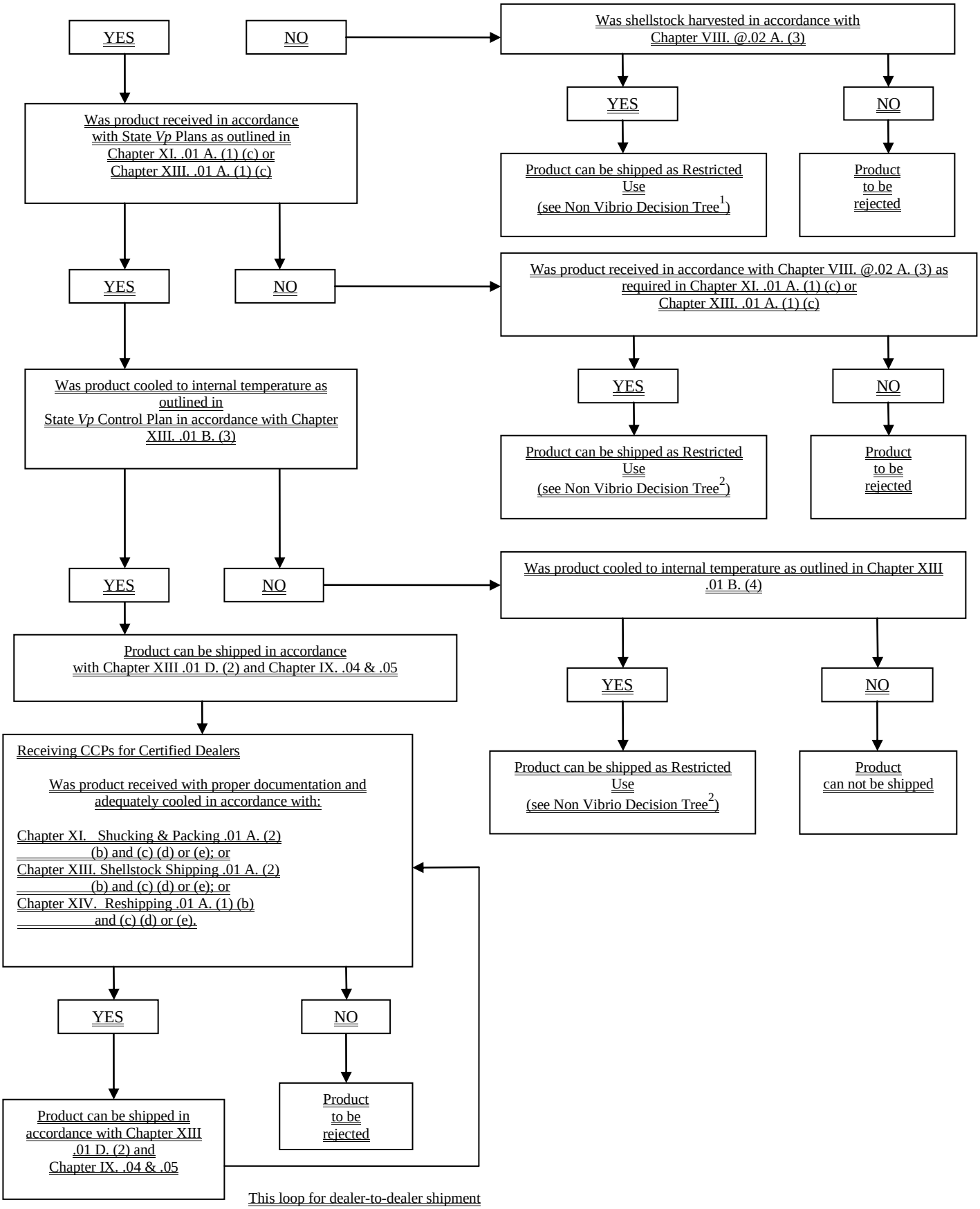
YES
NO
Was shellstock harvested in accordance with Chapter VIII. @.02 A. (3)
YES
NO
Product can be shipped as Restricted Use (see Non Vibrio Decision Tree1)
Product to be rejected
Was product received in accordance with State Vp Plans as outlined in Chapter XI. .01 A. (1) (c) or Chapter XIII. .01 A. (1) (c)
YES
NO
Was product received in accordance with Chapter VIII. @.02 A. (3) as required in Chapter XI. .01 A. (1) (c) or Chapter XIII. .01 A. (1) (c)
YES
NO
Product can be shipped as Restricted Use (see Non Vibrio Decision Tree2)
Product to be rejected
Was product cooled to internal temperature as outlined in State Vp Control Plan in accordance with Chapter XIII. .01 B. (3)
YES
NO
Was product cooled to internal temperature as outlined in Chapter XIII .01 B. (4)
YES
NO
Product can be shipped as Restricted Use (see Non Vibrio Decision Tree2)
Product can not be shipped
Product can be shipped in accordance with Chapter XIII .01 D. (2) and Chapter IX. .04 & .05
Receiving CCPs for Certified Dealers
Was product received with proper documentation and adequately cooled in accordance with:
Chapter XI. Shucking & Packing .01 A. (2) (b) and (c) (d) or (e); or
Chapter XIII. Shellstock Shipping .01 A. (2) (b) and (c) (d) or (e); or
Chapter XIV. Reshipping .01 A. (1) (b) and (c) (d) or (e).
YES
NO
Product can be shipped in accordance with Chapter XIII .01 D. (2) and Chapter IX. .04 & .05
Product to be rejected
This loop for dealer-to-dealer shipment